

Understanding the transition to Year 1

Information and Expectations

September 2017

Aims of the session

- Understand how pupils are being supported through the transition from Reception to Year 1
- The expectations of the Year 1 curriculum
- Working together to support all pupils in Year 1 and beyond

Values and Ethos

Standards at Vaughan

Staff in Year 1



Miss Tawakley
Teacher



Miss Loveday
Teacher



Miss Paris
Teacher



Ms Pollard
Support Teacher



Miss Wells
Support Teacher



Miss Dhanak
Support Teacher



Mrs Hopkins
Teaching Assistant Team
Leader



Mrs Sangani
EAL Support Team Leader



Mrs Lomas
Teaching Assistant



Miss Ali
Teaching Assistant

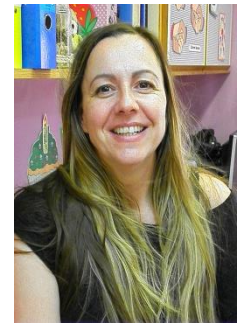

Mrs Corbet-Adams
Teaching Assistant

The transition – What are the changes?

- New building
- New classroom
- Change in classmates
- Behaviour expectations – behaviour for learning
- Routines and organisation of the day
- The timetable
- National curriculum
- Statutory testing – Year 1 Phonics Screening Check

Behaviour Policy and School Ethos

We have high expectations for behaviour in our classrooms. This is directly linked to the Behaviour Policy which all parents sign up to at the beginning of the Reception Year. We will be using the Behaviour Thermometer and Rewards Chest that are currently in place throughout Vaughan. The children will have been introduced to the behaviour system in Reception and will now be actively involved in establishing classroom charters that promote the ethos of the school and focus on encouraging good choices.

RESPECT

Responsible

Enthusiastic

Smart

Polite

Encouraging

Caring

Truthful

Behaviour thermometer

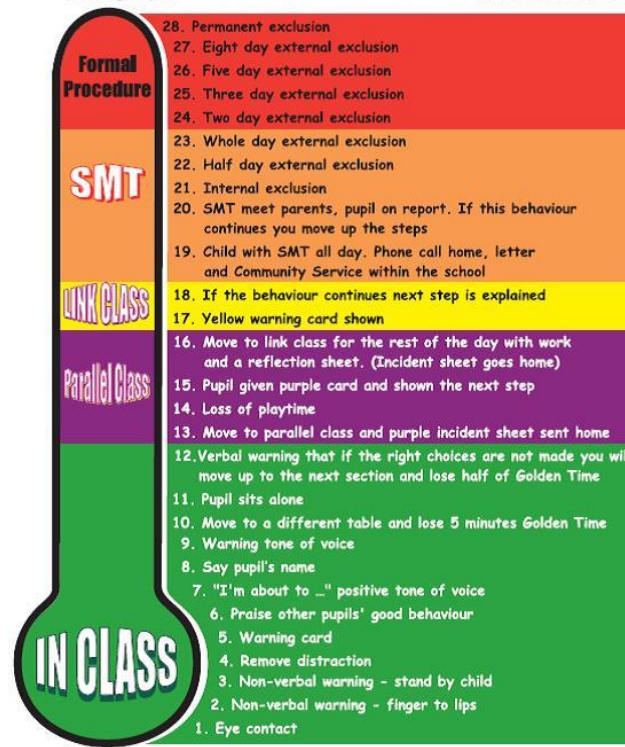

Rewards chest

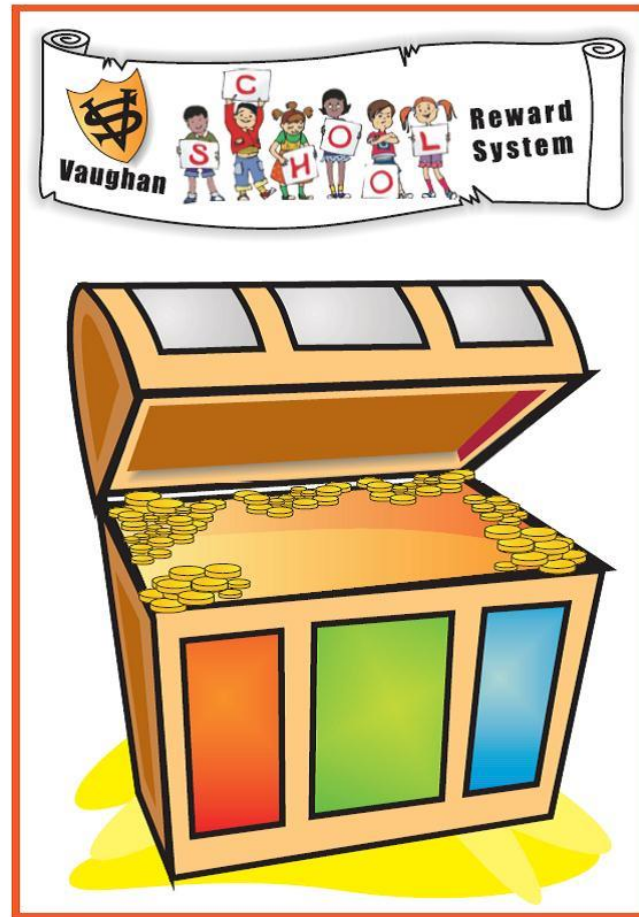

Physical Education

Year 1A

Outdoor PE: Wednesday
Indoor PE: Monday

Year 1B

Outdoor PE: Monday
Indoor PE: Wednesday

Year 1C

Outdoor PE: Tuesday
Indoor PE: Friday

- Our PE kit consists of a plain white t-shirt with or without the Vaughan logo, burgundy or black shorts (e.g. Umbro), white socks and plimsolls or well fitting trainers. Children may wear a plain track suit in cold weather at the discretion of the teacher.
- All clothing should be named and easily identifiable.
- No jewellery is to be worn on PE days.
- Recently pierced ears should be covered with tape for 6 weeks after piercing.
- Children without a PE kit for 2 consecutive weeks will receive a letter to go home.

Attainment & progress

KS2 Attainment 2017

59 pupils

Average Scaled Score (Re, Ma)

107.0 +

FFT Rank 16

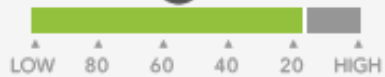

Significantly above the national average (104.1)

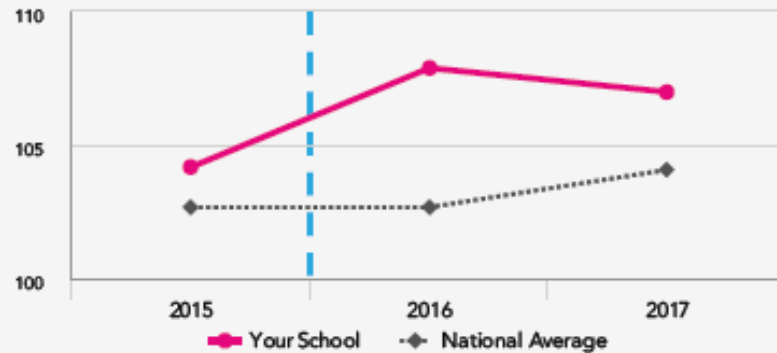

% Expected standard+ (Re, Wr, Ma)

78% +

FFT Rank 17



Significantly above the national average (61%)

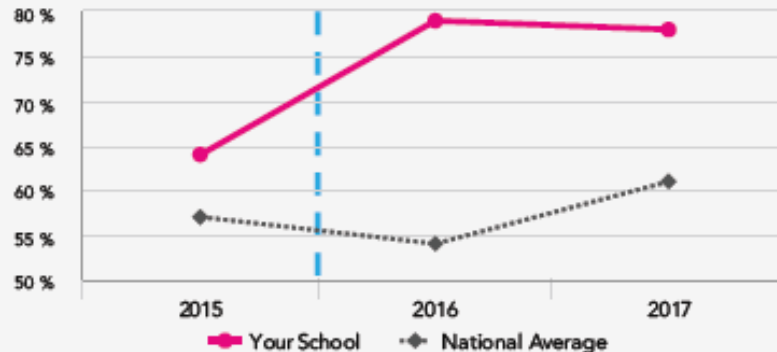

KS2 Progress 2017

55 matched pupils

Average Scaled Score (Re, Ma)

+3.3 +

FFT Rank 9



Significantly above the national average (0)

% Expected standard+ (Re, Wr, Ma)

+19% +

FFT Rank 10

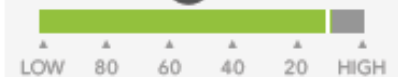

Significantly above the national average (0%)

Key Stage 1 outcomes for 2016/7
Year 1

Phonics Year 1 (88)	2017	National Estimated	2016%	2015	2014	Nat 2016	LA2016
WA (77)	88%	81.4%	84%	72%	70%	81%	84%
WT	13%						
Boys (45)	93%		77%	67%	65%	77%	80%
Girls (43)	81%		91%	79%	73%	84%	87%
Pupil Premium (4)	100%		73%	75%	50%	83%	

End of Year 1 Expectations

End of Year 2 Expectations

Year 1 Phonics Screening Check

All pupils in Year 1 will undergo a statutory test for Phonics in the Summer term of Year 1. This test is designed to assess your child's understanding of how to use the sound system and is not a test of their reading.

The official test will take place in June 2017, but your child will be undergoing regular monitoring and assessment in the classroom before this date. This assessment is a directive from the Government. It is not a school initiative.

A meeting for Year 1 Parents will take place later this term with more detailed information about this process. The date for this meeting is Thursday 12th October 2017.

Year 1 EAL Parent Workshop

There will be a workshop for parents with pupils in school who have English as an additional language.

Parents will be invited to discuss ways to support pupils with teaching and explaining strategies in the English School system. The workshop will be about using Phonics and Rhyme. The date for this workshop is **Wednesday 29th November 2017.**

Daily Reminders

- Please make sure your child brings a water bottle and their book bag to school every day.
- Please ensure your child is appropriately dressed for all weather conditions. Every child in Year 1 must have a coat in school every day.
- Please clearly place your child's name on all their possessions.
- Homework should be completed and returned on Wednesday.
- Reading Logs should be fully completed and signed each week. If it is not completed when checked by staff, no reward star will be given.
- Check daily for letters being sent home and return any relevant slips promptly to the class teacher.